

Twinkle Star Cambridge Week

C1 Advanced

13.11.2024

Aniella Giorgiana Busila

Educational Consultant Romania – English
Cambridge University Press & Assessment

Where your world grows

Agenda

- *Cambridge – where your world grows*
- *Cambridge C1 Advanced – recognition*
- *Cambridge C1 Advanced – structure and tips*
- *Cambridge C1 Advanced – resources*

Cambridge – where your world grows

Teachers
Candidates
Parents

Cambridge
University
Press &
Assessment

Cambridge
Assessment
English

Cambridge
University
Press

Cambridge – where your world grows

Teachers
Candidates
Parents

www.cambridge.org

Pre-A1
Starters – C2
Proficiency
exams

Official
Preparation
Materials

Where
your world
grows

We believe that English can unlock a lifetime of experiences and, together with teachers and our partners, we help people to learn and confidently prove their skills to the world.

We do this by creating learning and assessment experiences that could only come from Cambridge.

Cambridge

- **Part of the University of Cambridge**
- **Non-for-profit organisation**
- **Help people learn English and prove their skills to the world**
- **112 years experience and expertise in teaching, learning and assessing English**

Where your world grows

Cambridge

- **2,800 exam centres in 130 countries**
- **52.000 preparation centres**
- **>25,000 universities, companies, ministries recognise the certificates**

Where your world grows

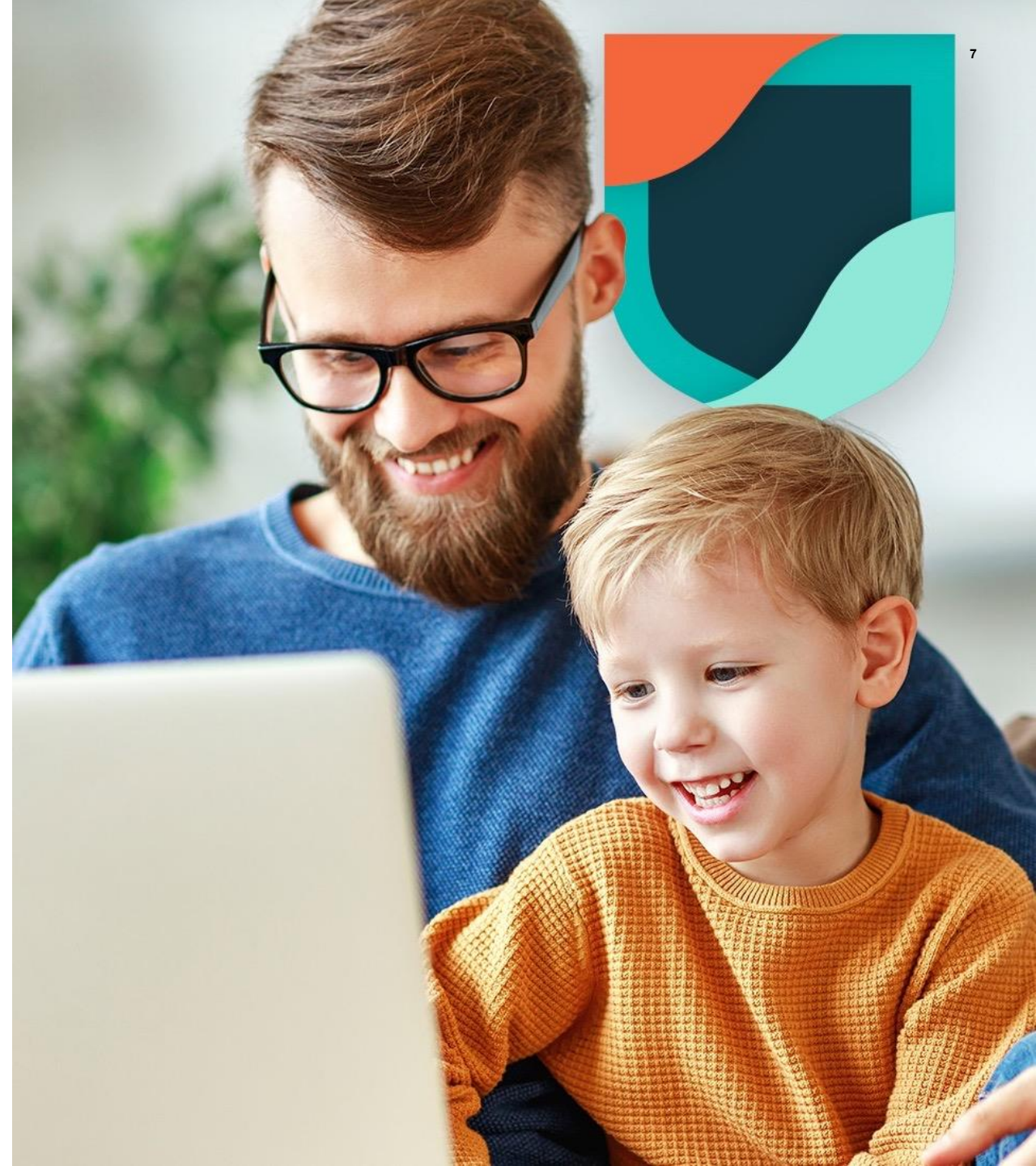

Cambridge

- **5.5 million** qualifications and tests every year
- **50,000+** schools using Cambridge qualifications every year

Where your world grows

Cambridge English Qualifications

Cambridge

English Qualifications

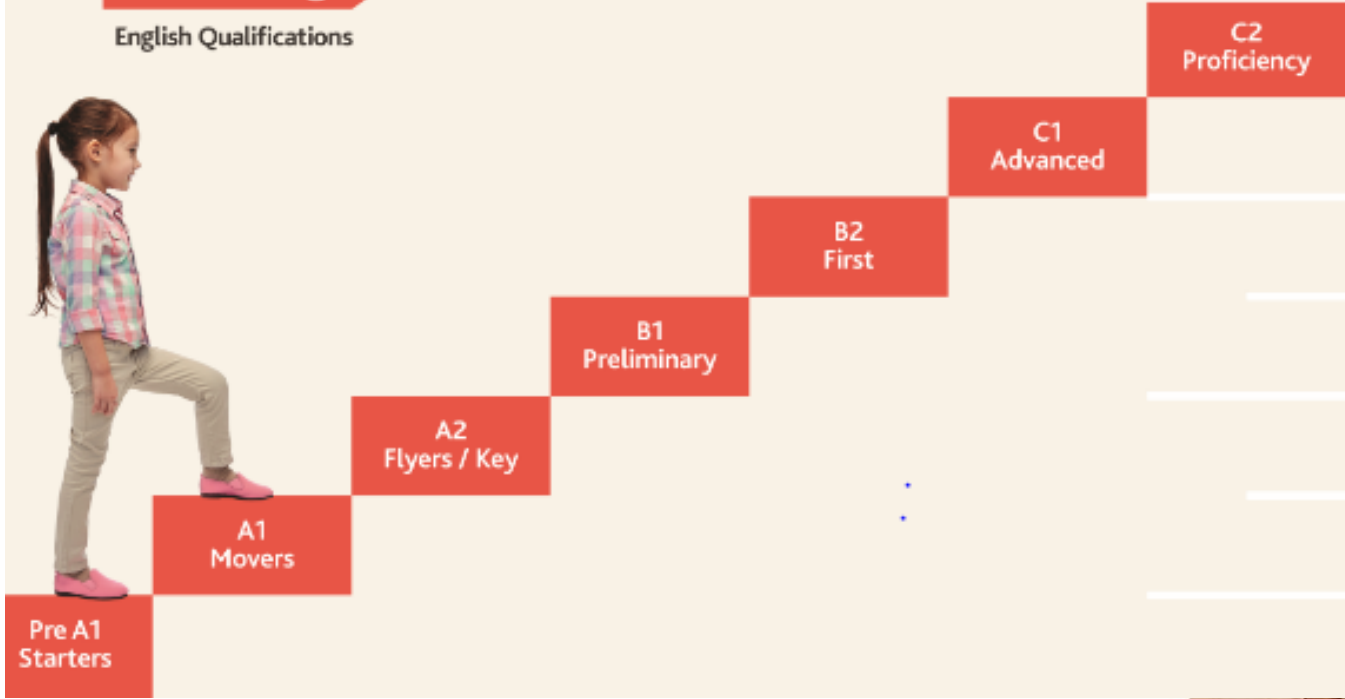

Where your world grows

Cambridge English Scale

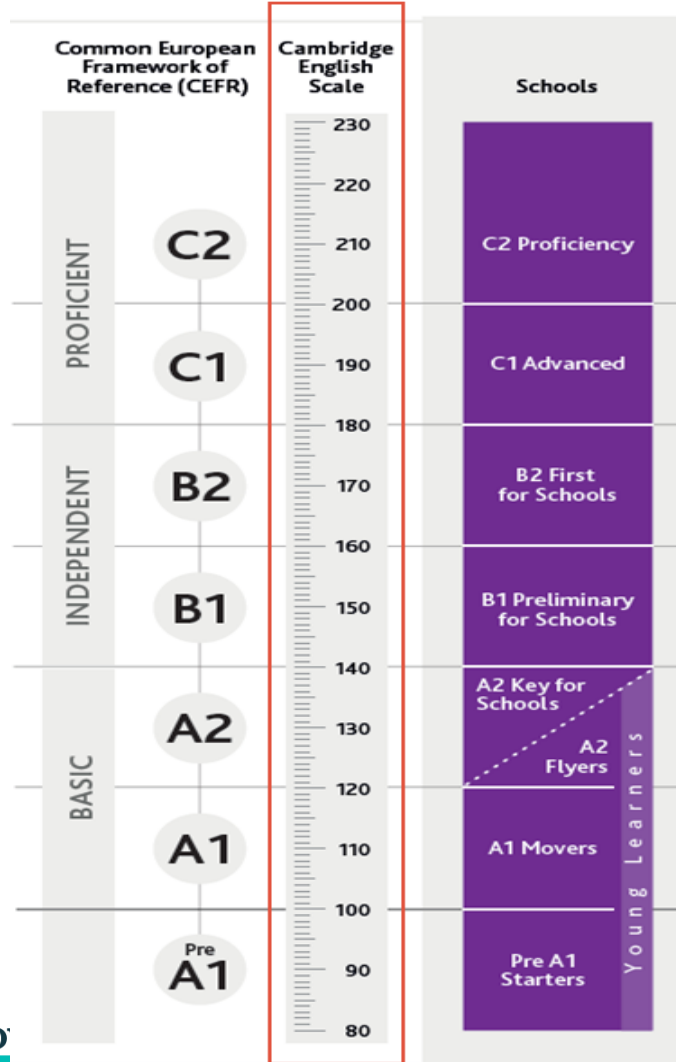

Where your world grows

Learning = Success

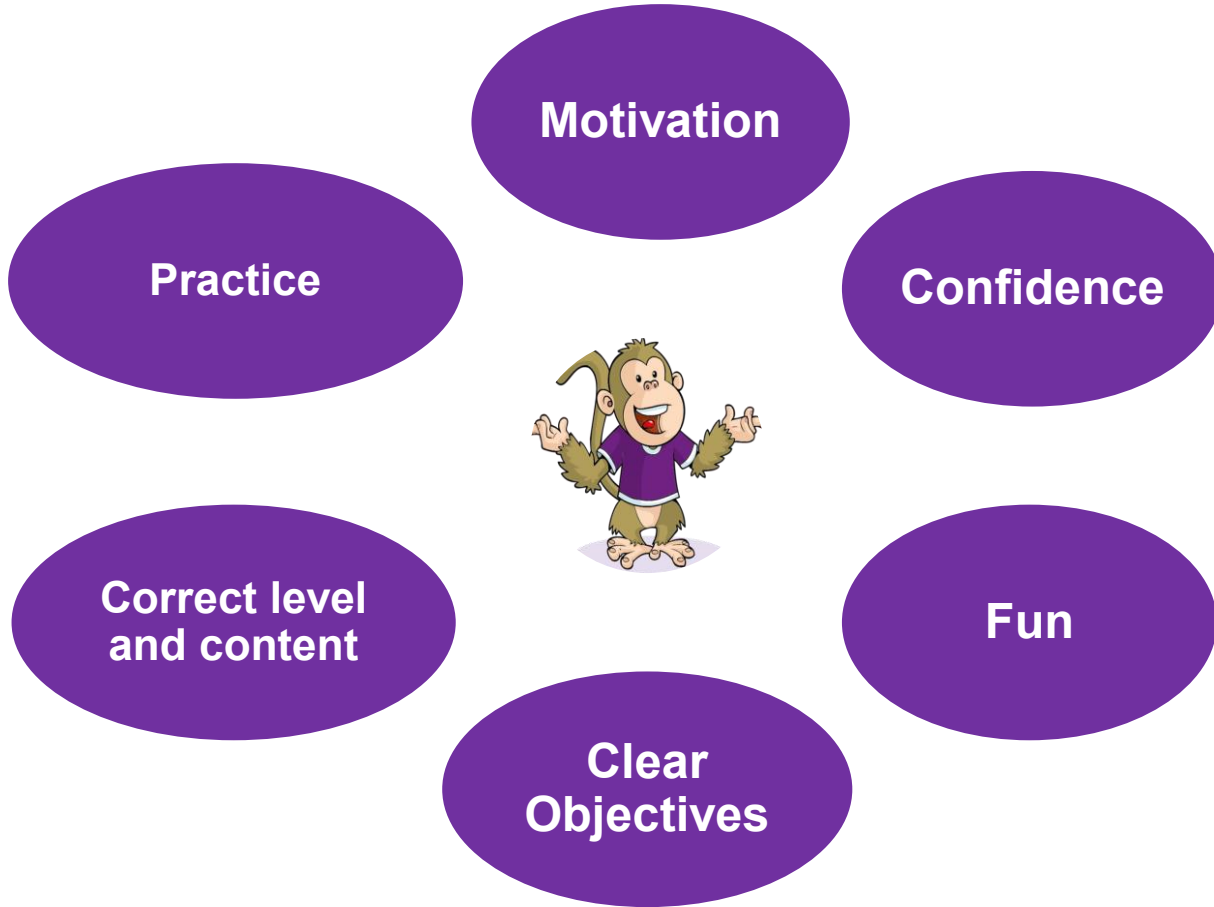

Where your world grows

Cambridge = Success

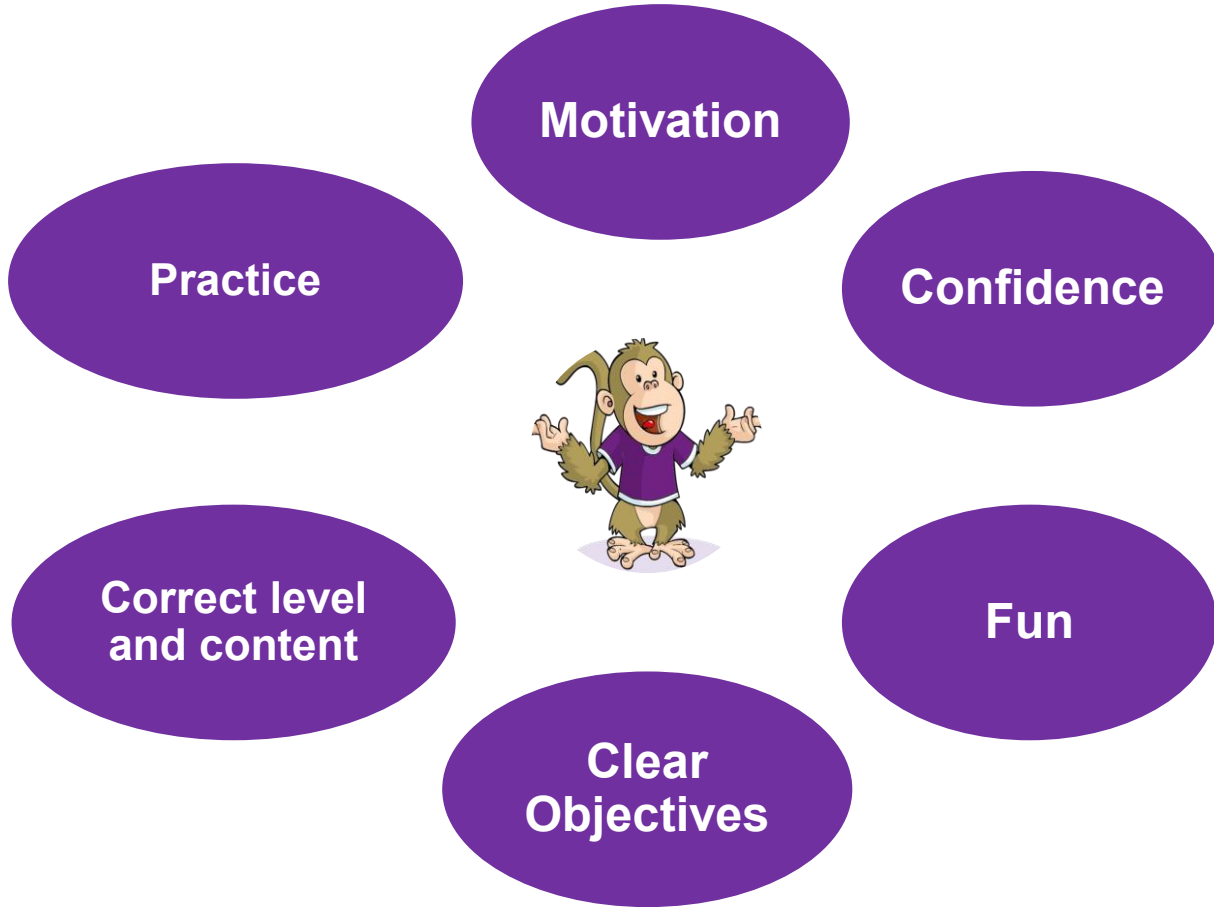

Where your world grows

Cambridge certificates recognition

Where your world grows

International Recognition

➤ *25 000 institutions*

Where your world grows

Who accepts Cambridge English exams and tests?

Search the Cambridge English recognition database

Cambridge English exams are recognised by over 25,000 universities, employers and governments around the world. Our [English language tests](#) can open doors to higher education, improve employment opportunities, and because they are globally recognised, can increase your choices for study or work.

› [For organisations: Start accepting our exams](#)

The information within this database is updated frequently, but the entry and proficiency requirements of individual institutions, organisations and departments may vary. It is important that you contact an individual organisation directly for more detailed information on their specific requirements. To find out more about IELTS recognition, search the [IELTS database](#).

Quick links to popular searches

UK - Higher Education

Canada - Higher Education

Australia - Higher Education

USA - Higher Education

Spain - all institutes

Or choose your own search

Location

Institution Type

Exam Type

Submit

Cambridge certificates recognition in Romania

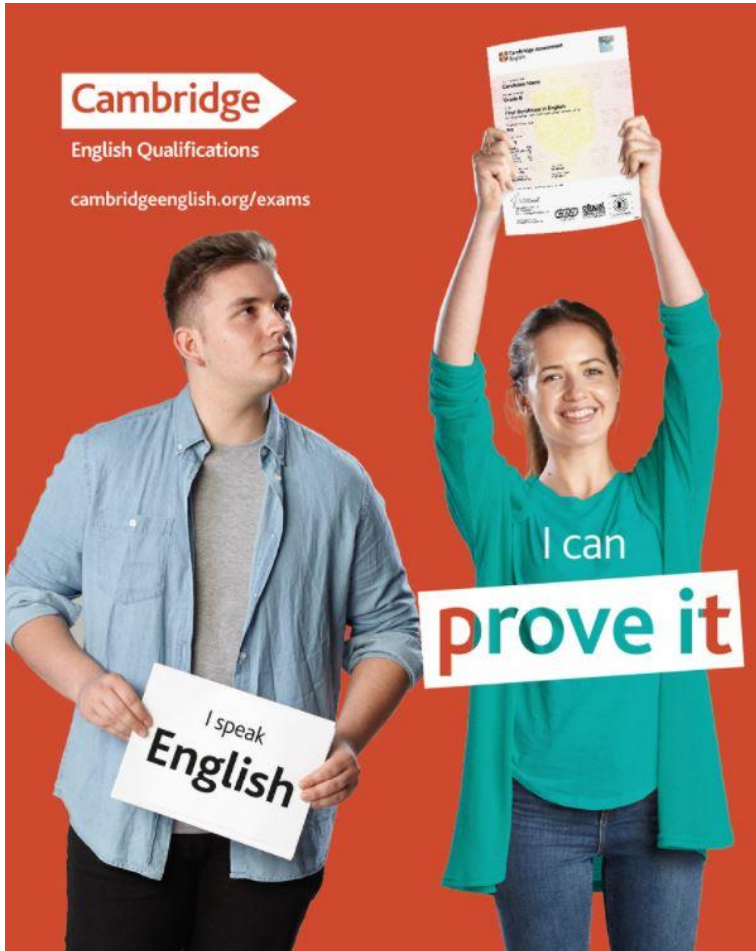

Where your world grows

Baccalaureate + B1

B1 Preliminary A, B or C

B2 First A, B or C

C1 Advanced A, B or C

C2 Proficiency A, B or C

ORDIN nr. 4.796 din 25 august 2022

pentru modificarea [anexei nr. 2 la Ordinul ministrului educației, cercetării, tineretului și sportului nr. 5.219 /2010](#) privind recunoașterea și echivalarea rezultatelor obținute la examene cu recunoaștere internațională pentru certificarea competențelor lingvistice în limbi străine și la examene cu recunoaștere europeană pentru certificarea competențelor digitale cu probele de evaluare a competențelor lingvistice într-o limbă de circulație internațională studiată pe parcursul învățământului liceal, respectiv de evaluare a competențelor digitale, din cadrul examenului de bacalaureat

EMITENT • **MINISTERUL EDUCAȚIEI**

Publicat în [MONITORUL OFICIAL nr. 869 din 5 septembrie 2022](#)

Universities in Romania

- ✓ Universitatea 'Vasile Alecsandri' Bacau
- ✓ Universitatea Alexandru Ioan Cuza Iasi
- ✓ Universitatea Babeş-Bolyai Cluj
- ✓ Universitatea Politehnica Bucuresti
- ✓ Universitatea Politehnica Timisoara
- ✓ Universitatea de Stiinte Agricole si Medicina Veterinara Bucuresti

- ✓ B2 First

Plus many, many more!

Cambridge English Qualifications

- designed so that each exam **builds on the skills learners develop at the previous level**
- **reliable** and **consistent**
- make learning **fun**
- students feel **motivated**
- **Students' Profile / CV**

Where your world grows

For every learner, every step of the way

C1 Advanced

Where your world grows

Placement Test 😊

Test your English - For Schools

Certificate in Advanced English

Statement of Results

Candidate name

AN EXAMPLE

Place of entry

CAMBRIDGE

Session

March UA (AM1)
2019

Result	Overall Score	CEFR Level
Pass at Grade C	188	C1

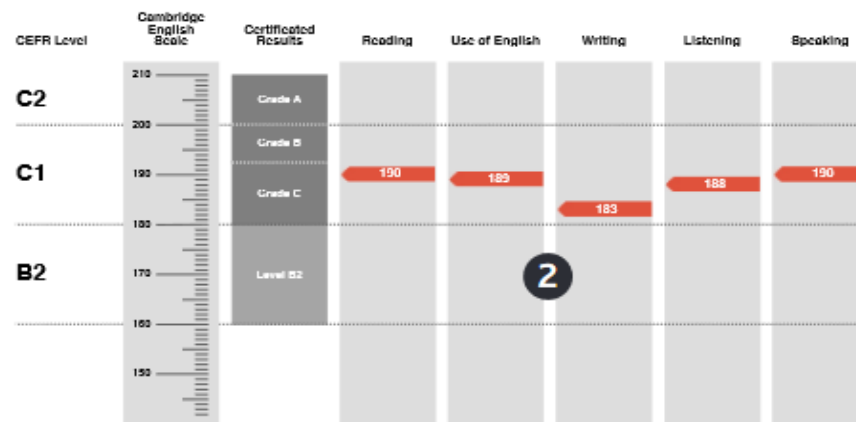

Advanced is an examination targeted at Level C1 in the Council of Europe's Common European Framework of Reference.

Candidates achieving Grade A (between 200 and 210 on the Cambridge English Scale) receive a certificate stating that they have demonstrated ability at Level C2. Candidates achieving Grade B or Grade C (between 180 and 199 on the Cambridge English Scale) receive a certificate at Level C1.

Candidates whose performance is below Level C1, but falls within Level B2 (between 160 and 179 on the Cambridge English Scale), receive a certificate stating that they have demonstrated ability at Level B2.

Examination results can be quickly and securely verified online at: www.cambridgeenglish.org/verifiers

Results	Score
Pass at Grade A	200 — 210
Pass at Grade B	190 — 199
Pass at Grade C	180 — 192
Level B2	160 — 179

Candidates who take Advanced and score between 142 and 159 on the Cambridge English Scale do not receive a result, CEFR level or certificate.

Cambridge English Scale scores below 142 are not reported for this examination.

Other

X - the candidate was absent from part of the examination
Z - the candidate was absent from all parts of the examination
Pending - a result cannot be issued at present, but will follow in due course
Withhold - the candidate should contact their centre for information
Exempt - the candidate was not required to sit this part of the examination

Cambridge English Level 3 Certificate in ESOL International (Advanced)*

This is to certify that

GB961 DUMMY

has been awarded

Grade A

in the

Certificate in Advanced English

Performance at Grade A demonstrates an ability at Level 3* and Council of Europe Level C2

Overall Score 200

Reading	205
Use of English	210
Writing	193
Listening	198
Speaking	194

Date of Examination **APRIL UA (PM1) 2018**

Place of Entry **CAMBRIDGE**

Reference Number **184GB9615001**

Accreditation Number **500/7558/5**

Saul Nassé

Saul Nassé
Chief Executive

*This level refers to the UK National Qualifications Framework

Regulated by

Ofqual

For more information see <http://register.ofqual.gov.uk>

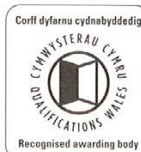

Date of Issue 12/06/18
Certificate Number 0061227800

00237183

The Certificate

Result

Pass at Grade C

Overall Score

188

CEFR Level

C1

Statement Of Results

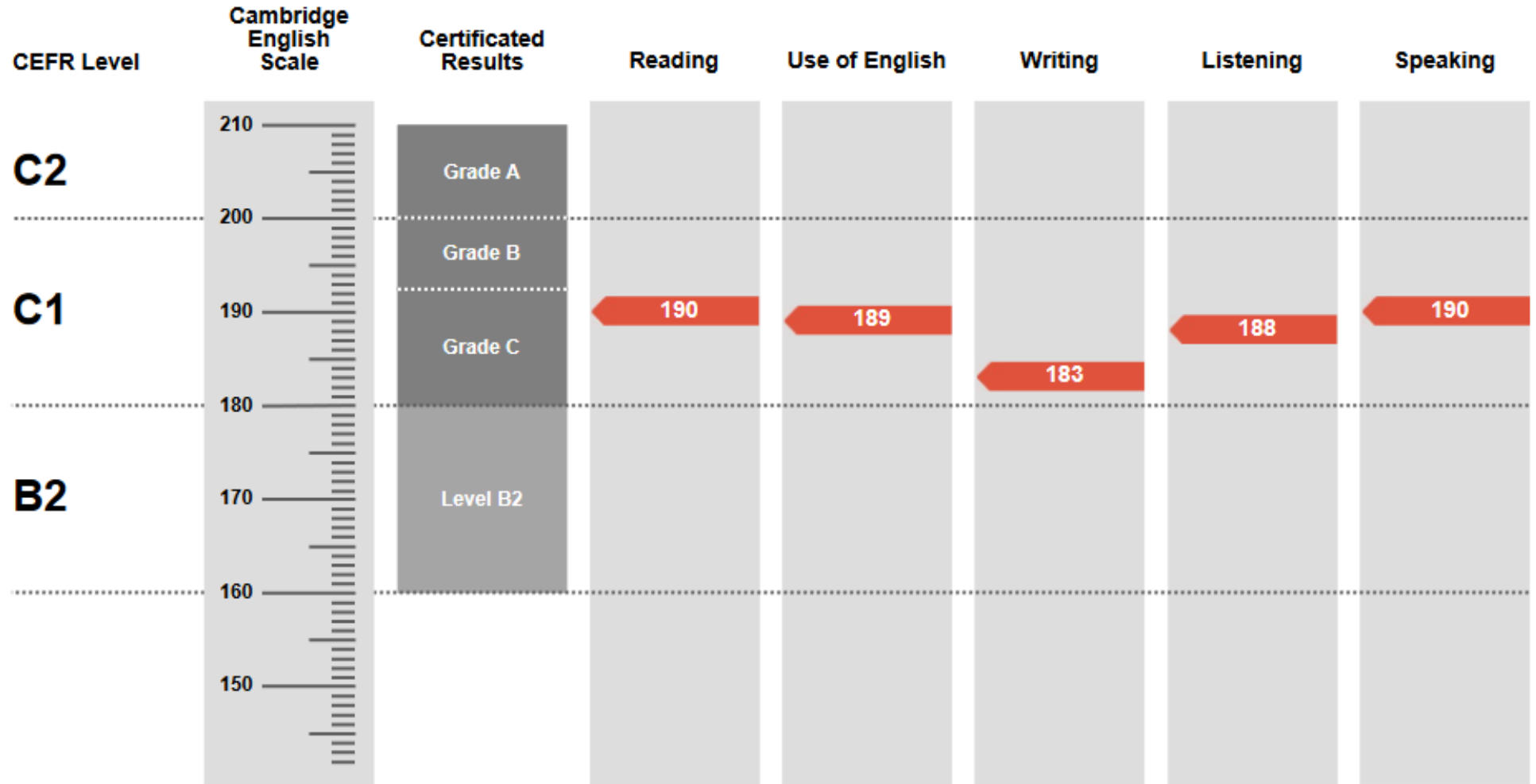

C1 Advanced structure

How much do you know about studying for *Cambridge English: Advanced*?

Can you answer these questions?

1. Where can I find out exactly what I have to do in each part of the test?
2. How important is it to spend time doing practice tests?
3. How can I practise grammar and vocabulary to prepare for the test?
4. What kinds of things should I be reading apart from coursebooks?
5. How can I improve my writing skills?
6. What can I listen to outside the classroom to improve my listening skills?
7. What is the best way to develop my speaking skills?

Find the answers on the next page

	Exam format	Examples against CEFR
Reading and Use of English	90 mins	Understand complex arguments and read quickly enough to follow an academic course
Writing	90 mins	Write reports, essays and articles that communicate complex ideas effectively
Listening	40 mins	Follow discussion and argument with only occasional need for clarification
Speaking	15 mins	Have extended conversations and discuss abstract topics with good fluency and range of language
CEFR level	C1	
Test format	Computer based or paper based	
Number of papers	4	
Total exam length	235 mins	

C1 Advanced Questions

Paper/timing	Content
Reading and Use of English 90 min	Part 1 4-option MC cloze Part 2 Open cloze Part 3 Word formation Part 4 Key word transformations Part 5 4-option multiple choice Part 6 Cross-text multiple matching Part 7 Gapped text Part 8 Multiple matching
Writing 90 min	Part 1 one compulsory question (essay) Part 2 one question from a choice of three. No set text option
Listening 40 min (approx.)	Part 1 3-option multiple choice Part 2 Sentence completion Part 3 4-option multiple choice Part 4 Multiple matching
Speaking 15 min	Part 1 Interview Part 2 Individual long turns Part 3/4 Collaborative task and follow-up discussion

Cambridge English: C1 Advanced Speaking Assessment Criteria

Grammatical
Resource

Lexical
Resource

Discourse
Management

Interactive
Communication

Pronunciation

Global Achievement

Writing

1 hour 30 minutes

There are two parts and you will write 220–260 words for each part.

Part 1 is a compulsory task where you will write an essay based on two points given in an input text, explaining which point is more important and giving reasons for your opinions.

In Part 2 you have a choice of task and will write one of the following: a letter, proposal, report or review. There will be a clear context, topic, purpose and target reader for your writing.

You will be assessed using the criteria *Content, Communicative Achievement, Organisation and Language*.

See page 14 for more detail.

C1 Advanced Writing Criteria

Content

Communicative Achievement

Organisation

Language

Converting practice tests scores

<https://www.cambridgeenglish.org/Images/210434-converting-practice-test-scores-to-cambridge-english-scale-scores.pdf>

Cambridge English Advanced

Reading

The Reading section consists of Parts 1, 5, 6, 7 and 8 of the Reading and Use of English paper. Correct answers in Parts 1 and 8 are worth 1 mark each. Correct answers in Parts 5, 6 and 7 are worth 2 marks each. There are 50 possible marks in the Reading section.

Practice test score	Cambridge English Scale score	CEFR Level
43	200	C2
32	180	C1
23	160	B2
17	142*	-

*minimum score reported for *Advanced*

C1 Advanced Resources

Exam essentials

- + [Official Cambridge English preparation materials](#)
- + [Sample tests \(computer-based and paper-based\)](#)
- + [How to convert practice test scores](#)
- + [Computer-based exam information](#)
- + [What to expect on exam day](#)
- + [Speaking test video with examiners' commentary](#)

On-the-go practice with Test & Train

Test & Train is an easy-to-use practice tool to help you get ready for your C1 Advanced exam through short, sharp workouts. With over 500 practice questions, you can use it anytime, anywhere and as many times as you like!

> [Get started today](#)

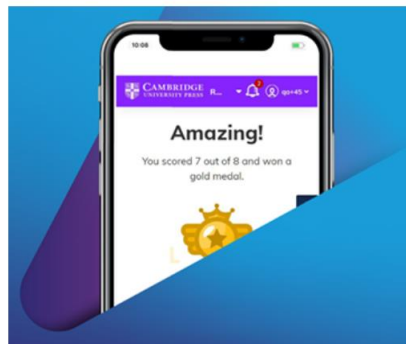

Where

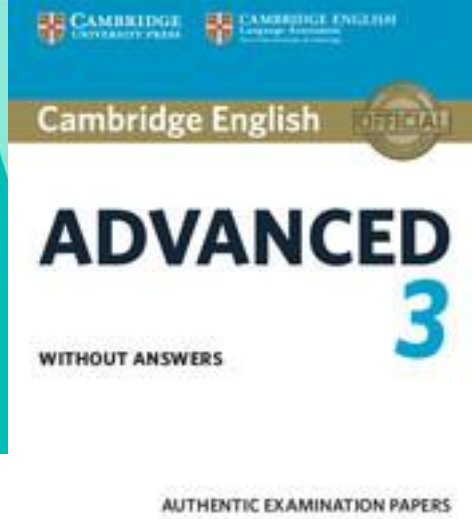

Learner essentials

- + [Free online learning activities](#)
- + [Exam information for candidates](#)
- + [Self-study lesson plans](#)
- + [Writing checklist](#)
- + [Social media](#)

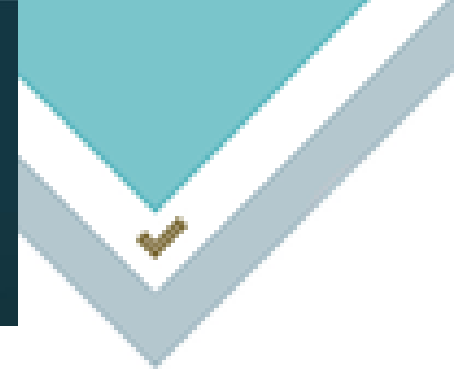

estbank

Resources for all candidates

Home ▾

The CEFR ▾

English Vocabulary Profile ▾

English Grammar Profile ▾

EGP Online

EGP Demo

Compiling the EGP

Glossary

Grammatical Categories

Terms of Use

Grammar Spotlight

Other Resources ▾

English Grammar Profile

The English Grammar Profile allows us to see how learners develop competence in grammatical form and meaning, as well as pragmatic appropriateness, as they move up the CEFR levels. This provides us with typical, world-wide grammar profiles for each level.

Like vocabulary, grammatical forms often have more than one meaning. For example, the modal verb 'may' can be used with various meanings at different levels. The EGP teases apart these meanings, and tells us at which level we see learners of English using them correctly and appropriately - here's a sample of the results for 'may':

- A2** Weak possibility: "The weather may be hot."
- B1** Formal permission: "May I borrow your bike?"
- C1** 'May well': "You may well find that this is not the case."
- C2** 'May as well': "We may as well go home."

Independent

Do or make?

In this vocabulary activity you can learn and practise common collocations with do and make.

B1-B2 | 0-5 minutes

Basic

Do you like coffee?

Yes I do! This is an example of using the present simple. Practise answering present simple and present continuous questions in this free grammar activity.

Proficient

Science fiction

This reading and writing activity practises understanding text structure through referencing words and various types of linkers and discourse markers.

C1-C2 | 5-10 minutes

Proficient

Forensic linguistics

Read the text about the role of forensic linguistics in solving crimes. Then answer the question to practise the full range of reading

Basic

Present simple and present continuous questions

In this grammar exercise, choose the correct answer to present simple and present continuous questions.

A1-A2 | 0-5 minutes

Independent

Quit, quite and quiet

In this listening and vocabulary activity you will

Free resources

Virtually Anywhere

Write & Improve

Write & Improve

with Cambridge

Improve your English writing online

Want to improve your writing skills? Our free online tool helps you to practise your writing and get valuable feedback instantly. [Write & Improve](#) is simple to use: just choose a task, write or upload a written response and use the feedback to quickly improve.

It shows you how to improve your spelling, grammar and vocabulary. Join over 2 million learners of English who have used Write & Improve to improve their writing.

[Start practising now](#)

Improve your writing now – it's free!

- There is no limit on how many times you can use the tool – keep practising as much as you need to and build your

Candidates

- **Potential candidate:**
- Test your English
- Activities for learners
- Exam preparation – includes paper and computer based sample tests
- Find an Exam Centre
- Emotional support for learners and teachers
- Help: Including lost certificates, enquiries and appeals, special requirements, complaints etc.
- Webinars for Learners
- Test and Train
- Social channels perfect for learners: Facebook | Instagram | YouTube
- Access the global recognition database

Where your world grows

Test Your English

Discover your level of English with the test

Explore the next steps on your English language journey. Prove your knowledge.

General English [Begin test](#)

For Schools [Begin test](#)

Cambridge English > Why choose us? > Study abroad with

Webinars for learners

Study abroad

- Study at university in Australia
- Study at university in Canada
- Study at university in the UK
- Study at university in the USA

Webinars for learners [View](#)

Dreaming of studying at an international university? Each webinar has a host who is joined by a panel of experts.

Cambridge English > Learning English > Exam preparation

Exam preparation

Learning English

- Activities for learners
- Exam preparation**
- FAQs
- Free resources
- Help your child learn English
- Games and social media

To help you prepare for your exam, we have created a range of vocabulary lists and exam guides, which are available for you to buy.

Cambridge English > Find a centre > Find an exam centre

Find an exam centre

To register for your Cambridge English exam, you will need to find an authorised exam centre. There are over 2,800 centres in 130 countries around the world. All of them are inspected by Cambridge English and meet our high standards.

Use our exam centre database to find:

- exam centres in your chosen country and city
- contact details of the exam centre
- which Cambridge English exams the centre offers
- where the exam centre is located.

Please note: sometimes your exam might take place in a different venue. Always check with the exam centre about where the test will be held.

Once you have found your local exam centre they will tell you how to book your exam, exam dates and preparation courses.

Looking for a different type of centre? Visit our [Find a Centre](#) page to choose.

Test & Train

The exam workout that counts!

Test & Train

Self-Study

Watch the video to see how Test&Train Self-Study works

- Train with short, on-the-go exam tasks
- Improve your performance with expert tips
- Boost your confidence with instant feedback
- Live the exam day experience with a full-on test
- Sharpen your writing and speaking skills
- Dip in and out of hundreds of questions

Uses of like

This activity helps you to practise using like in different sentences

A1-A2 | 0-5 minutes

NEW

Independent

What a great idea!

Learn about exclamative clauses

B1-B2 | 0-5 minutes

Cambridge Assessment English

Where can Cambridge English take you?

Globally accepted qualifications

Independent

Family holiday

Add some prepositions to a story about going on a family holiday

B1-B2 | 0-5 minutes

Help

- Lost certificates
- Enquiries and appeals
- Special requirements
- Special considerations
- Malpractice
- Complaints
- Total qualification time
- Our customer promise
- Corporate social responsibility

General Top Tips

PARAPHRASE

Where your world grows

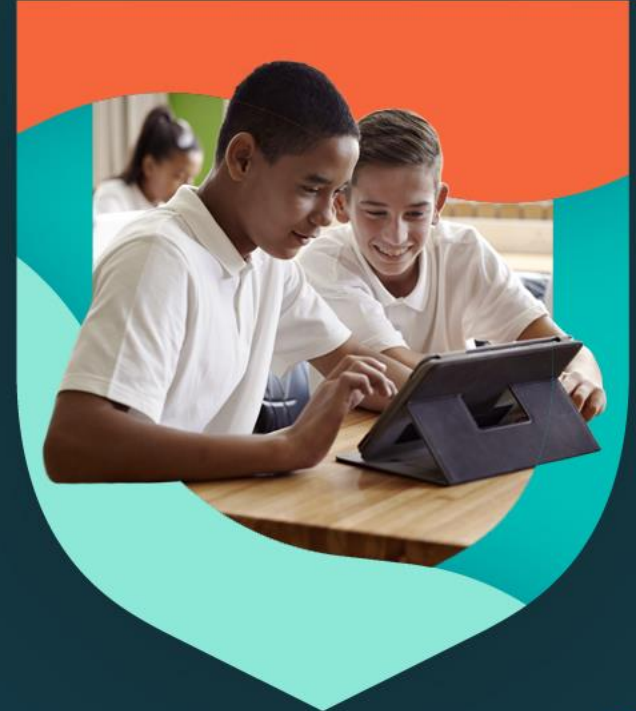

General Top Tips

PARAPHRASE

General Top Tips

PARAPHRASE – when we use it

- Reading
- Listening
- Writing
- Speaking

General Top Tips

PREDICT

Where your world grows

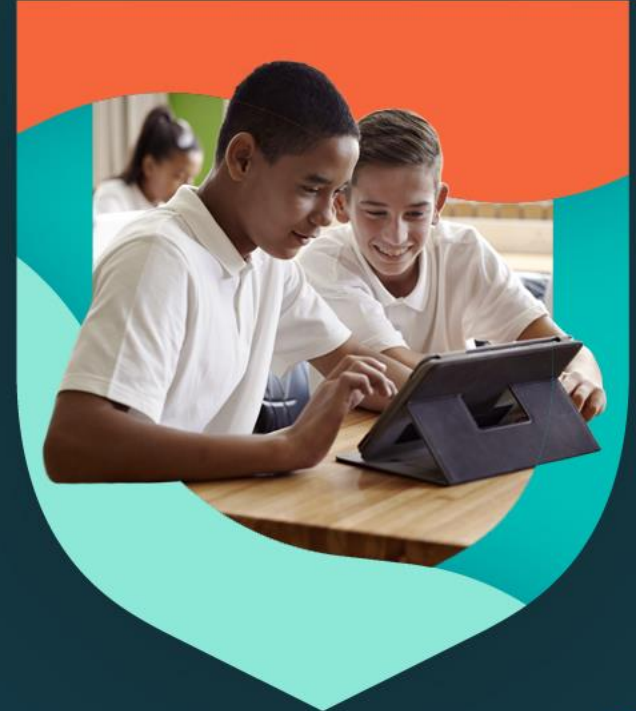

General Top Tips

PREDICT

Cambridge Dictionary

Dictionary Translate Grammar Thesaurus

PREDICT

Meaning of *predict* in English

f t

predict

verb [T]

UK  /prɪˈdɪkt/ US  /prɪˈdɪkt/

B1

to say that an event or action will happen in the future, especially as a result of knowledge or experience:

General Top Tips

PREDICT – when we use it

- Reading
- Listening
- Writing
- Speaking

General Top Tips

ELIMINATE

Where your world grows

General Top Tips

ELIMINATE

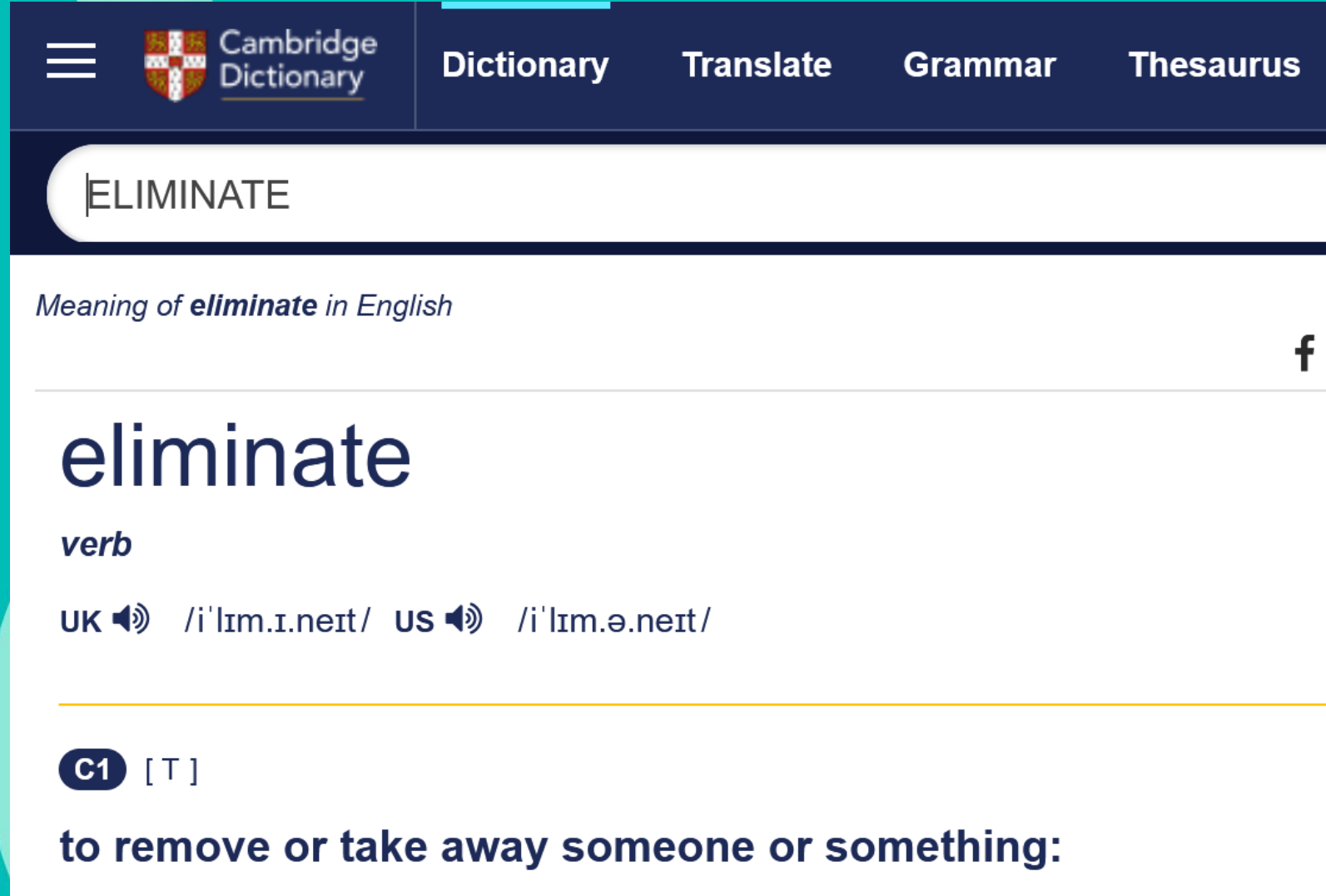

Cambridge Dictionary

Dictionary Translate Grammar Thesaurus

ELIMINATE

Meaning of **eliminate** in English

eliminate

verb

UK  /i'lim.i.neɪt/ US  /i'lim.ə.neɪt/

C1 [T]

to remove or take away someone or something:

General Top Tips

ELIMINATE – when we use it

- Reading
- Listening

www.cambridgeenglish.org/ro

Thank you
Any questions?

Where your world grows